Platillos

We are the Champions

(Arr. Adolfo R. A.)
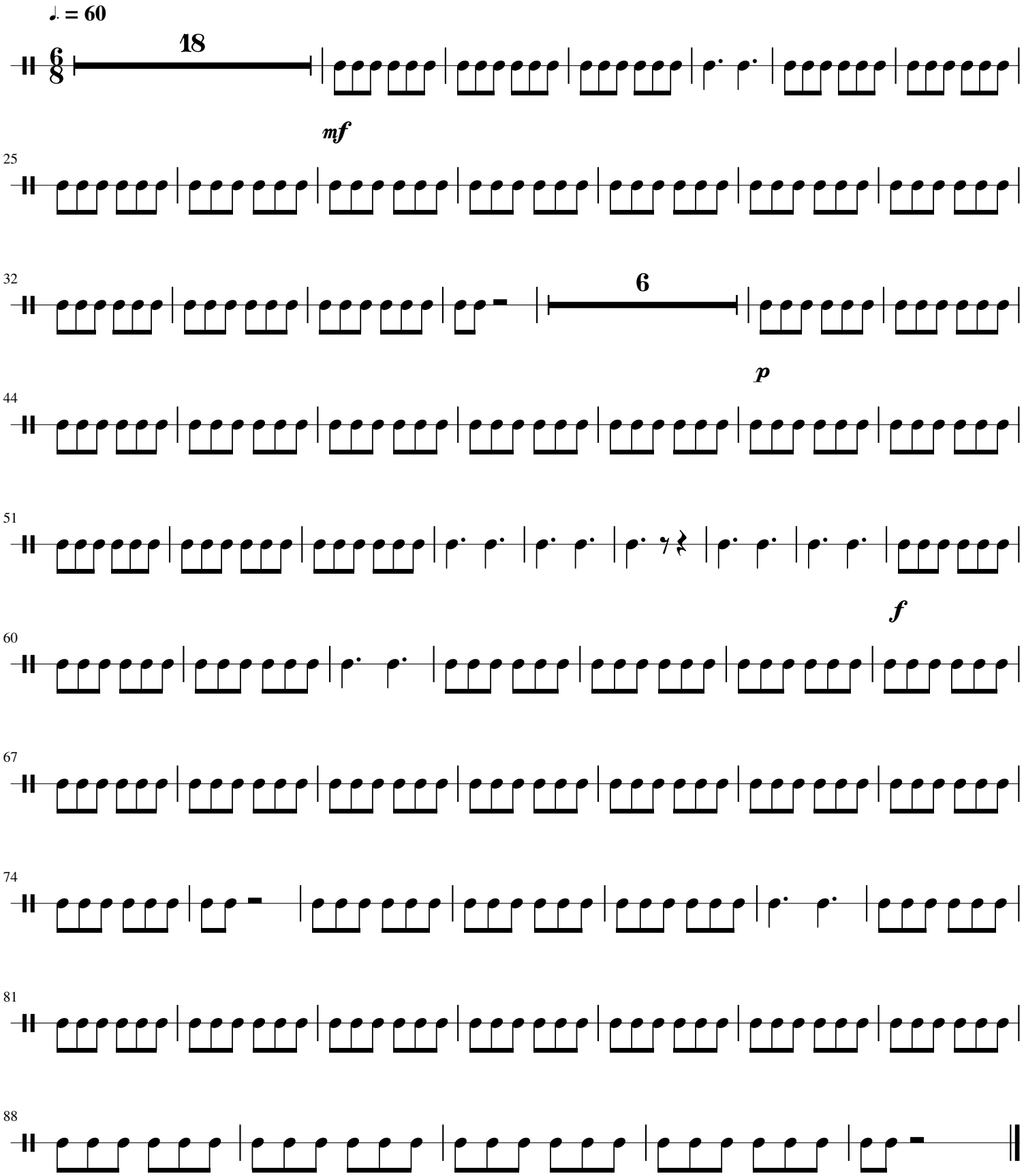
Queen