Flauta

Clocks

(Arr. Adolfo Ramos Aliste)
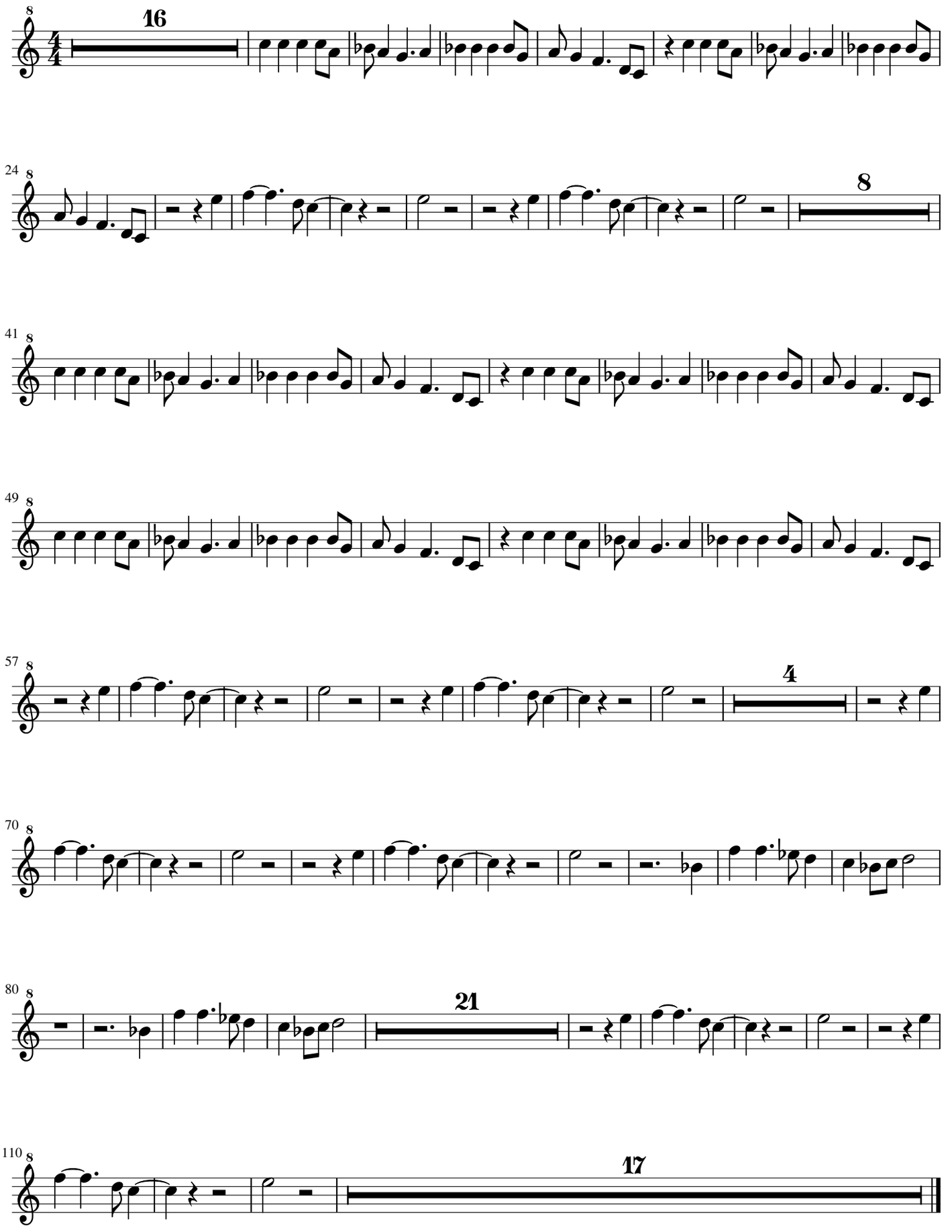
Coldplay