Violín

Hijo del sol luminoso

(Arr. Adolfo R. A.)

Joe Vasconcelos
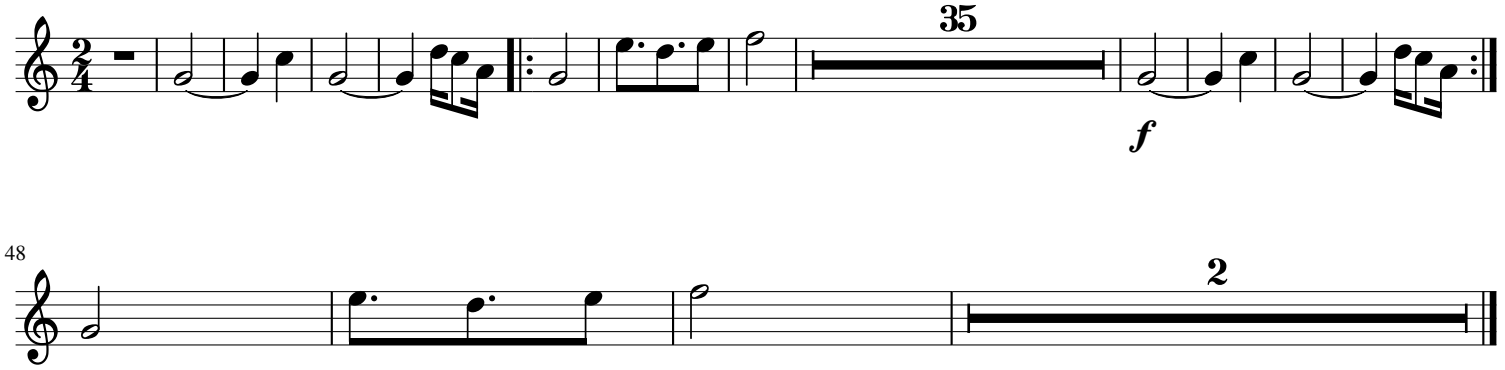
Moderato (𝅗𝅥 = 90)