Saxofón contralto

(Arr. Adolfo Ramos Aliste)

Marcha Turca

(adaptación escolar)

L. v. Beethoven
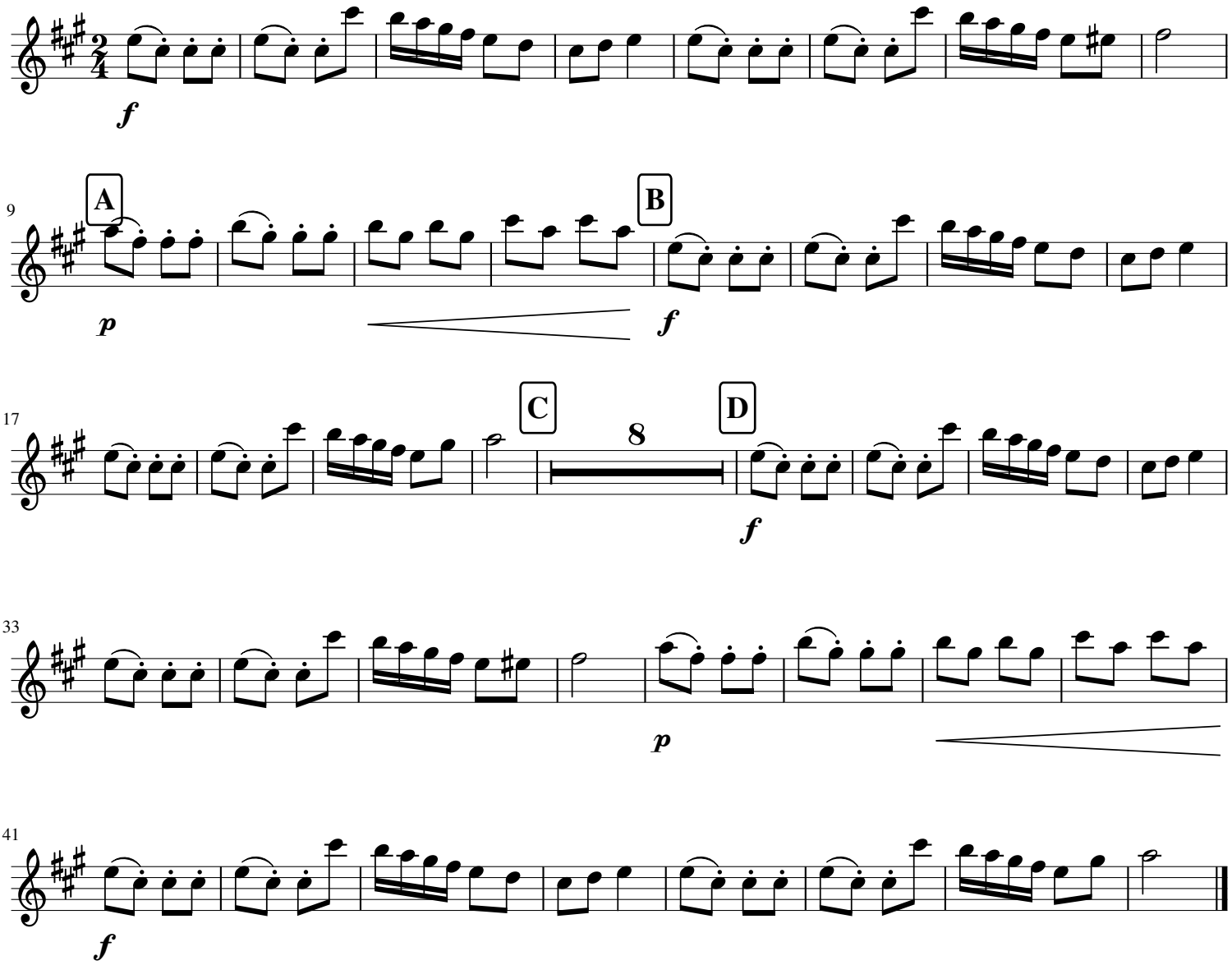
Vivace (♩ = 120)