Rin del Angelito

(Para Flauta Dulce)

(Arr. Adolfo Ramos A.)

Violeta Parra
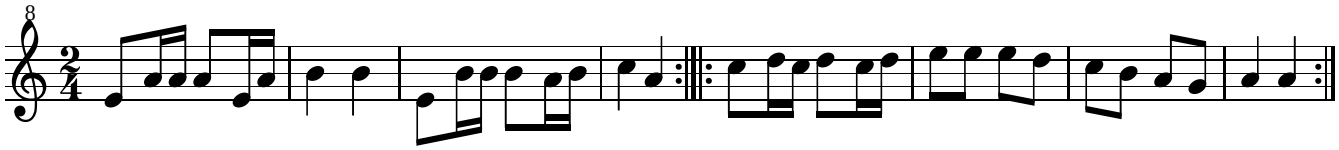
Flauta