Trombón

Mi verdad

(Arr. Prof. Adolfo R. A.)
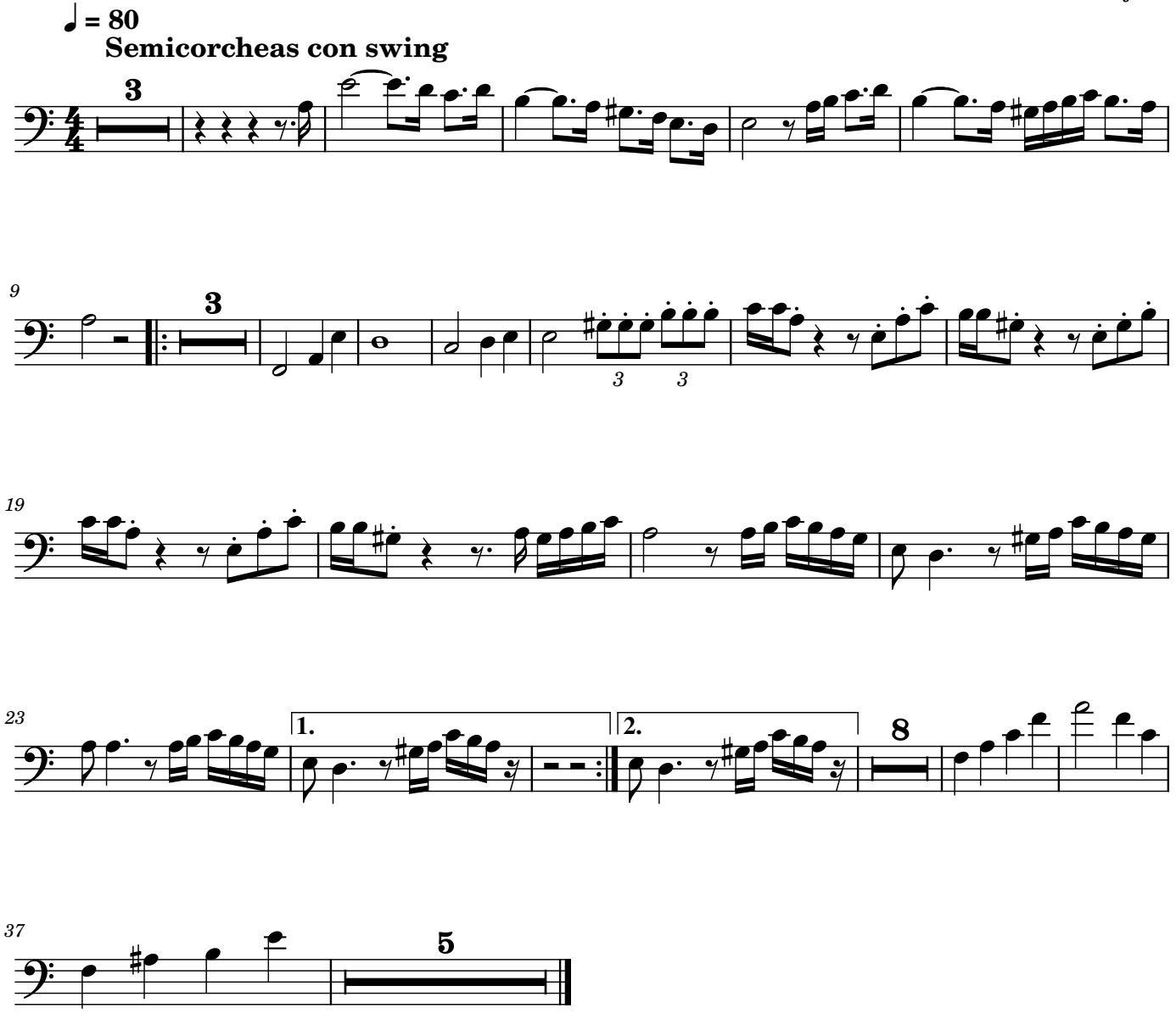
Ana Tijoux